HAPPY

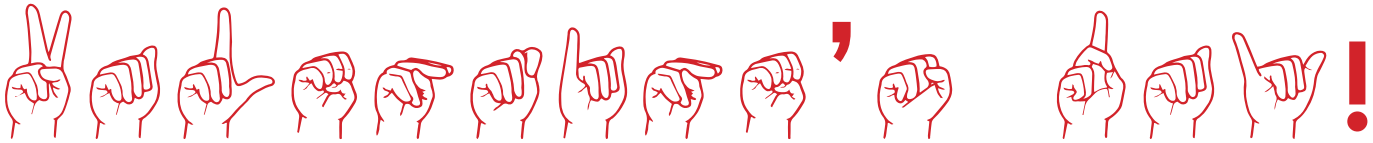

VALENTINE'S DAY!

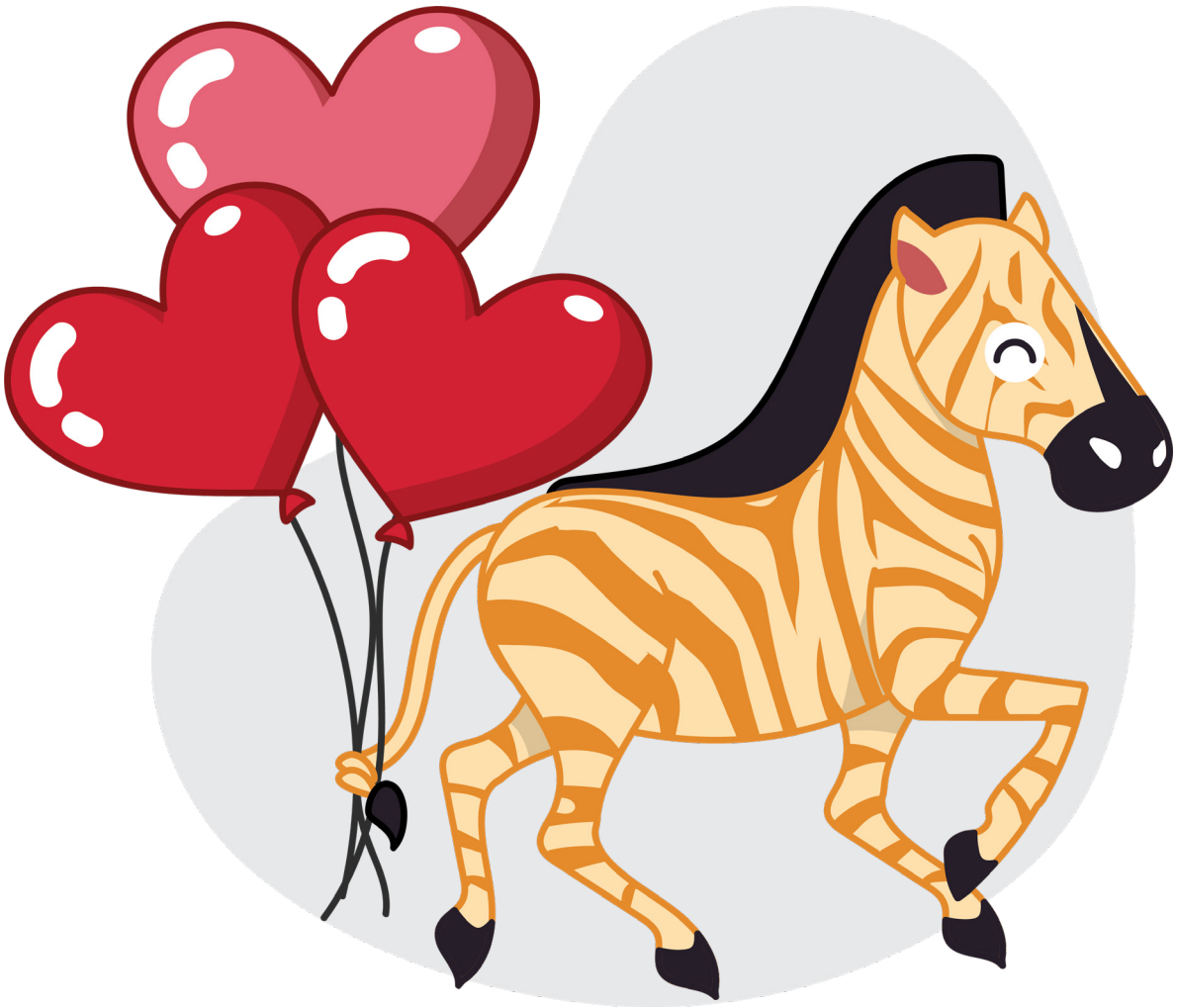

To:

From:

SIGN2READ
Literacy Initiatives Inc.
www.sign2read.com